



**Digging for (m)ore:
Tracing small resource towns sociodemographic statistics over time**

Outline

- **Socio-demographic-economic statistics**
 - **Students requests**
 - **MSc**
 - **PhD**
- **Logan Lake, BC**
- **Tumbler Ridge, BC**
- **‘new’ feature at StatCan**
- **CHASS Census Analyser**

two mining resource towns
Tumbler Ridge
Logan Lake



via QGIS

Highland Valley Copper Mine

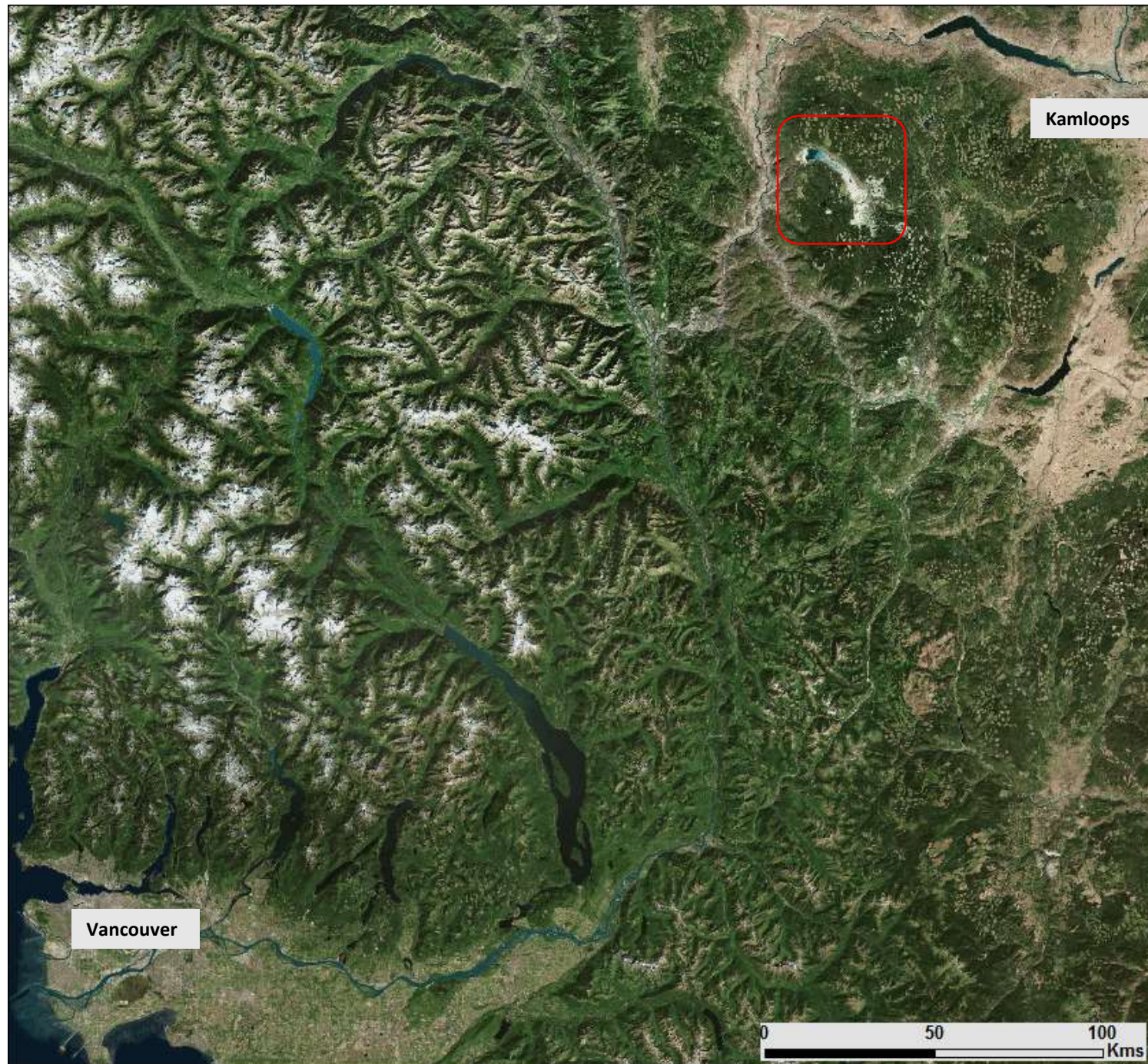

**Bing (and/or) Google Maps
of Highland Valley Copper**

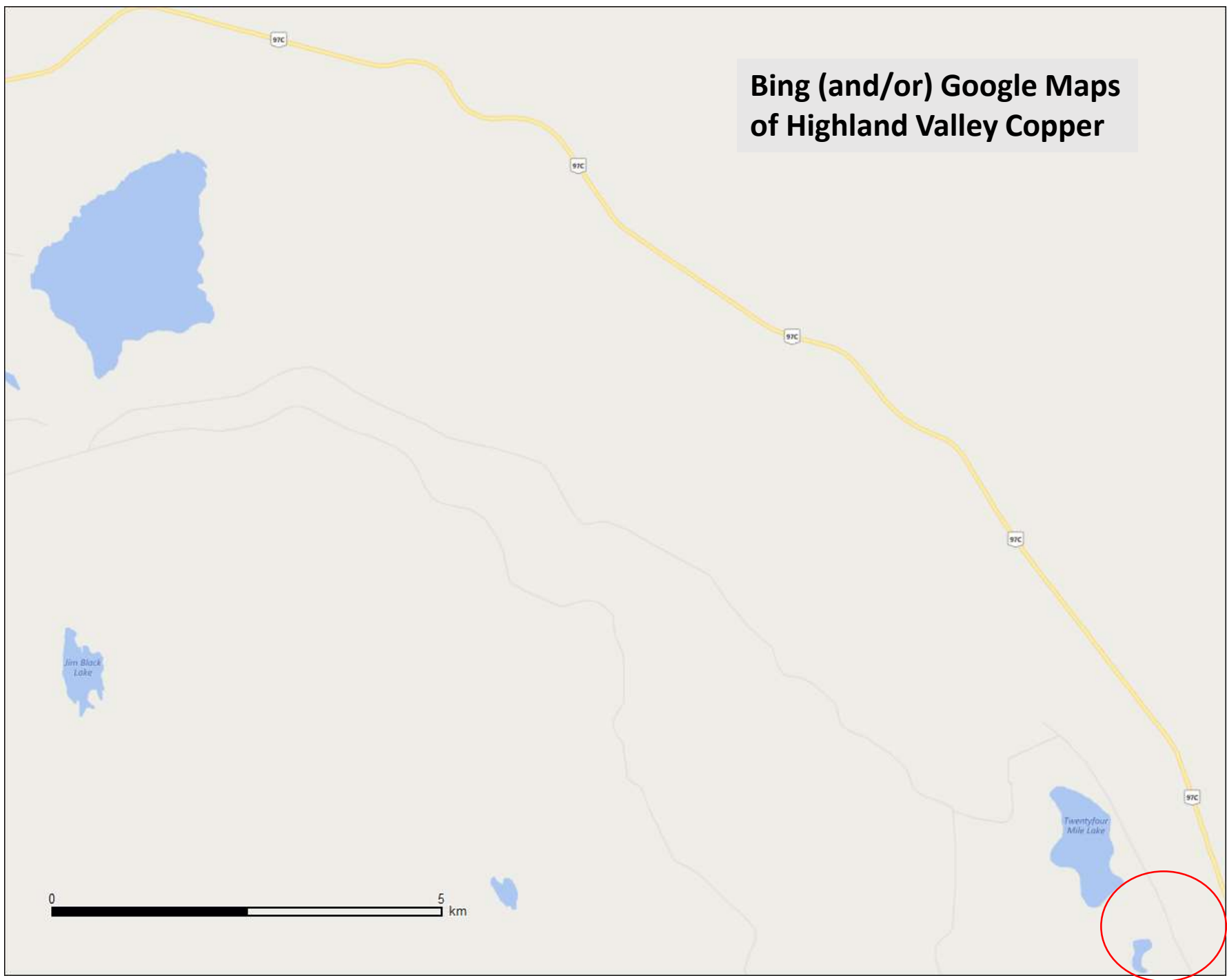

**Highland Valley Copper
one tailings lake...**



www.bcsnowcat.ca

Google terrain map of Highland Valley Copper

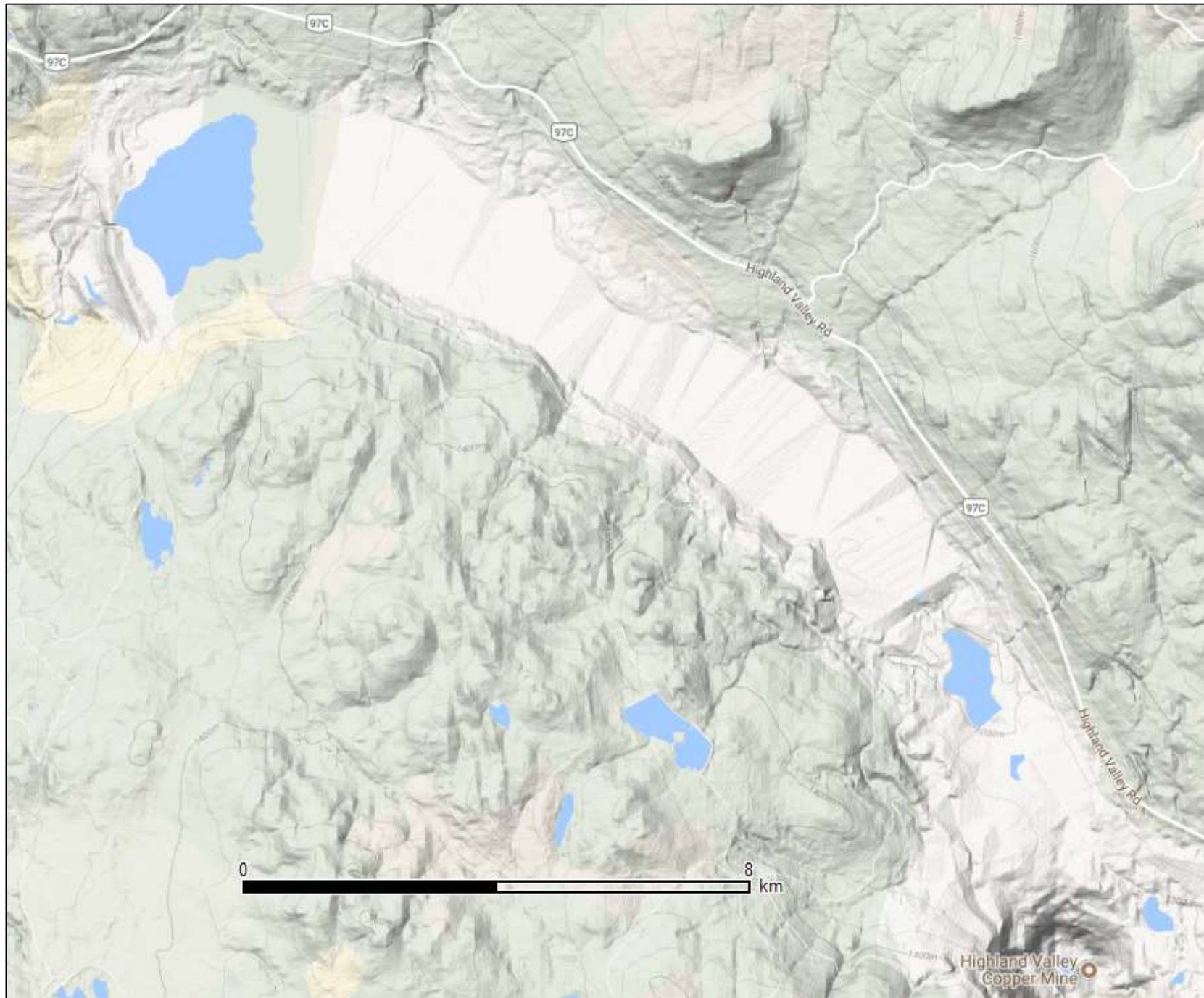

via QGIS

Open Street map of Highland Valley Copper

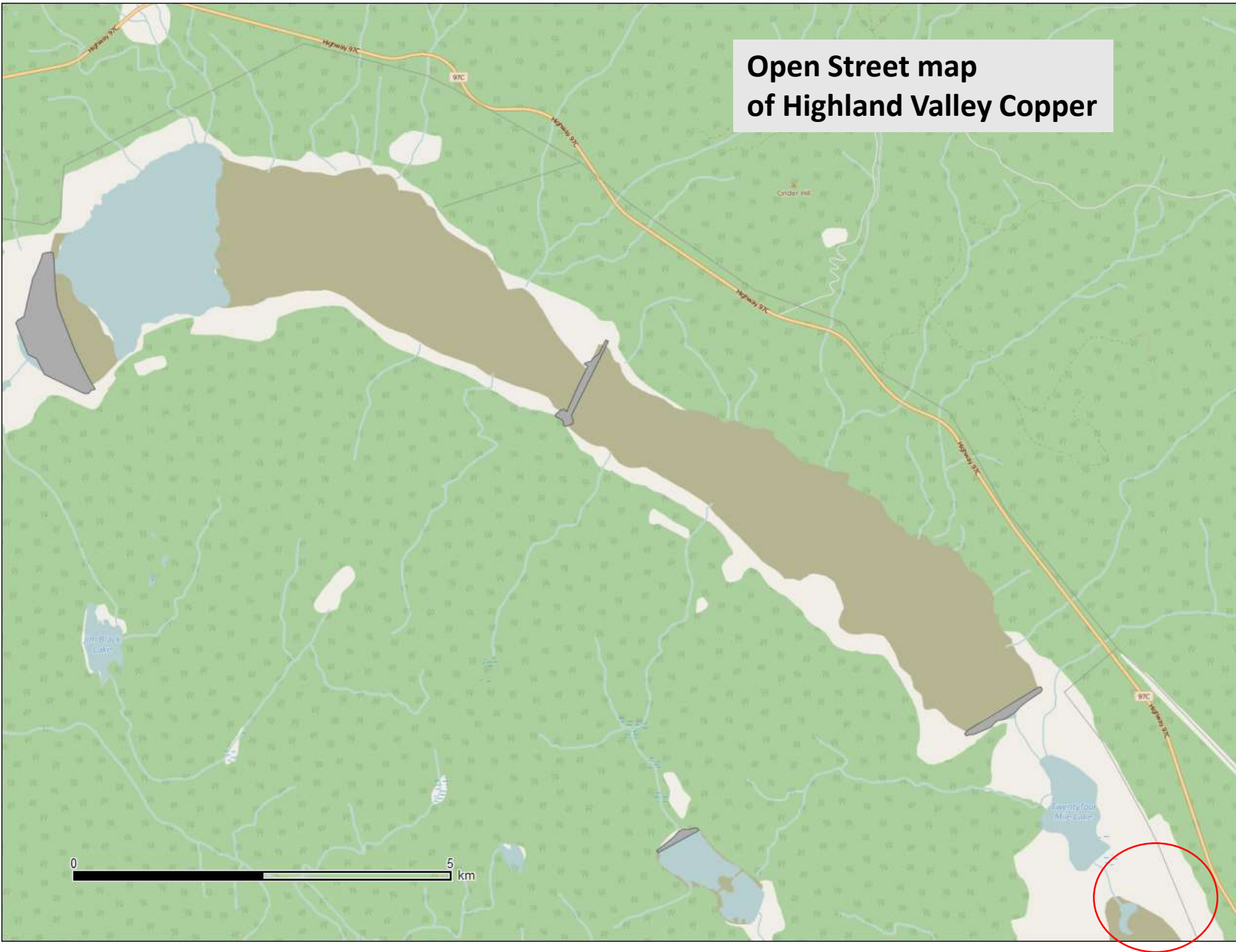

[section of NTS] 92I/11, 3rd ed, 1991

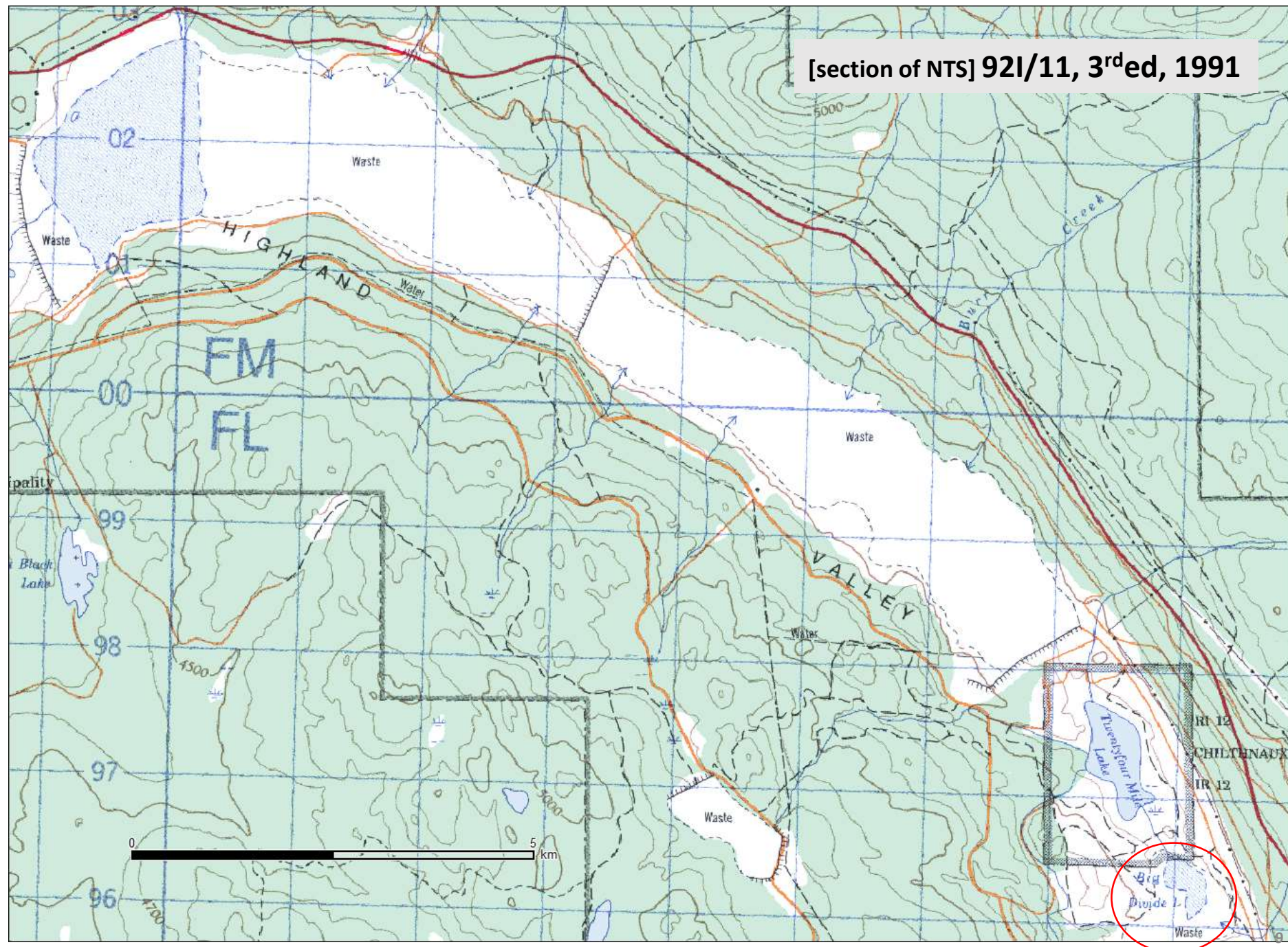

[section of] Highland Valley Copper
current imagery (via QGIS)



0 5 km

[section] of 92I/11 east, 1st ed, 1948

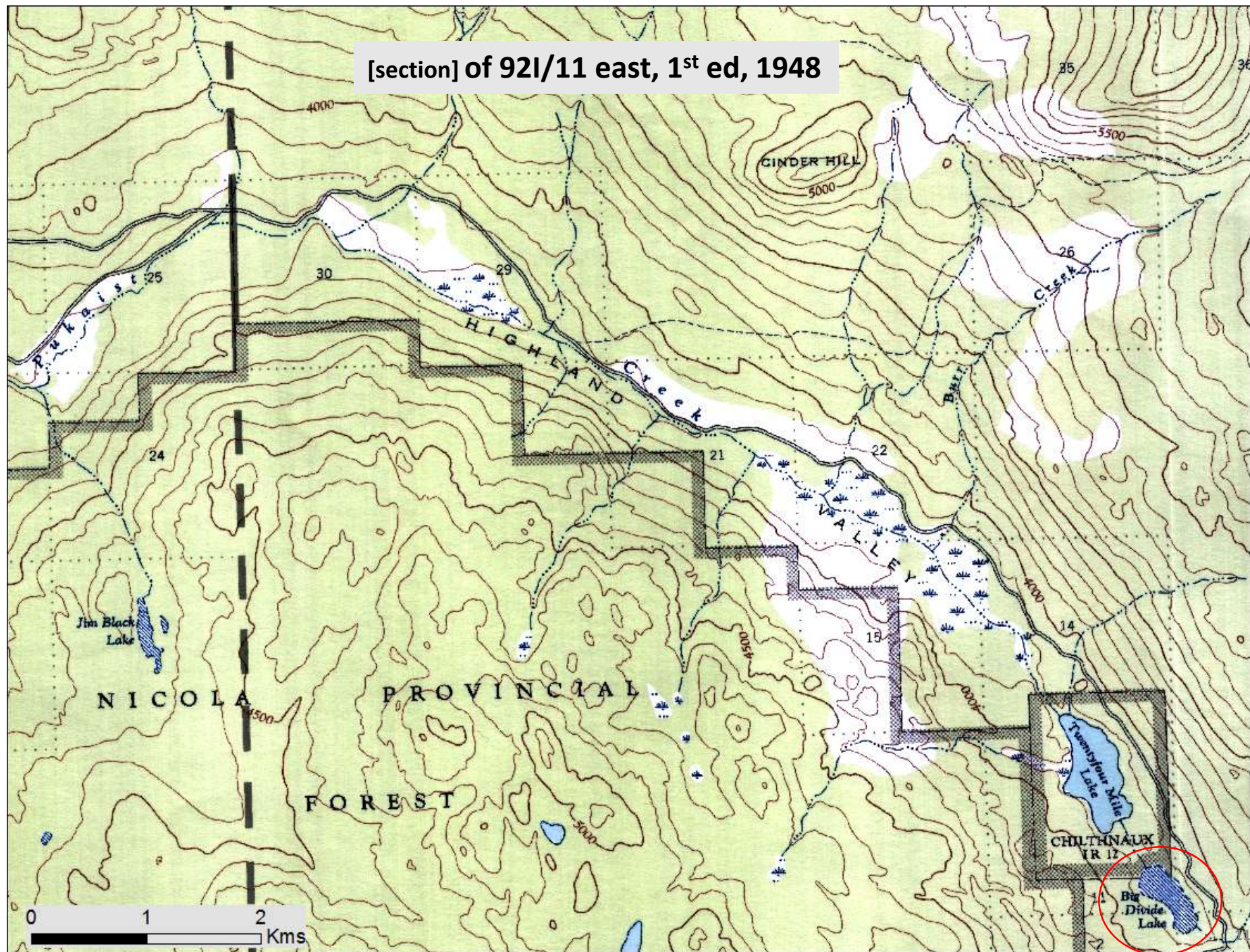

[section] of 92I/11 east, 1st ed, 1948
over
current imagery via QGIS

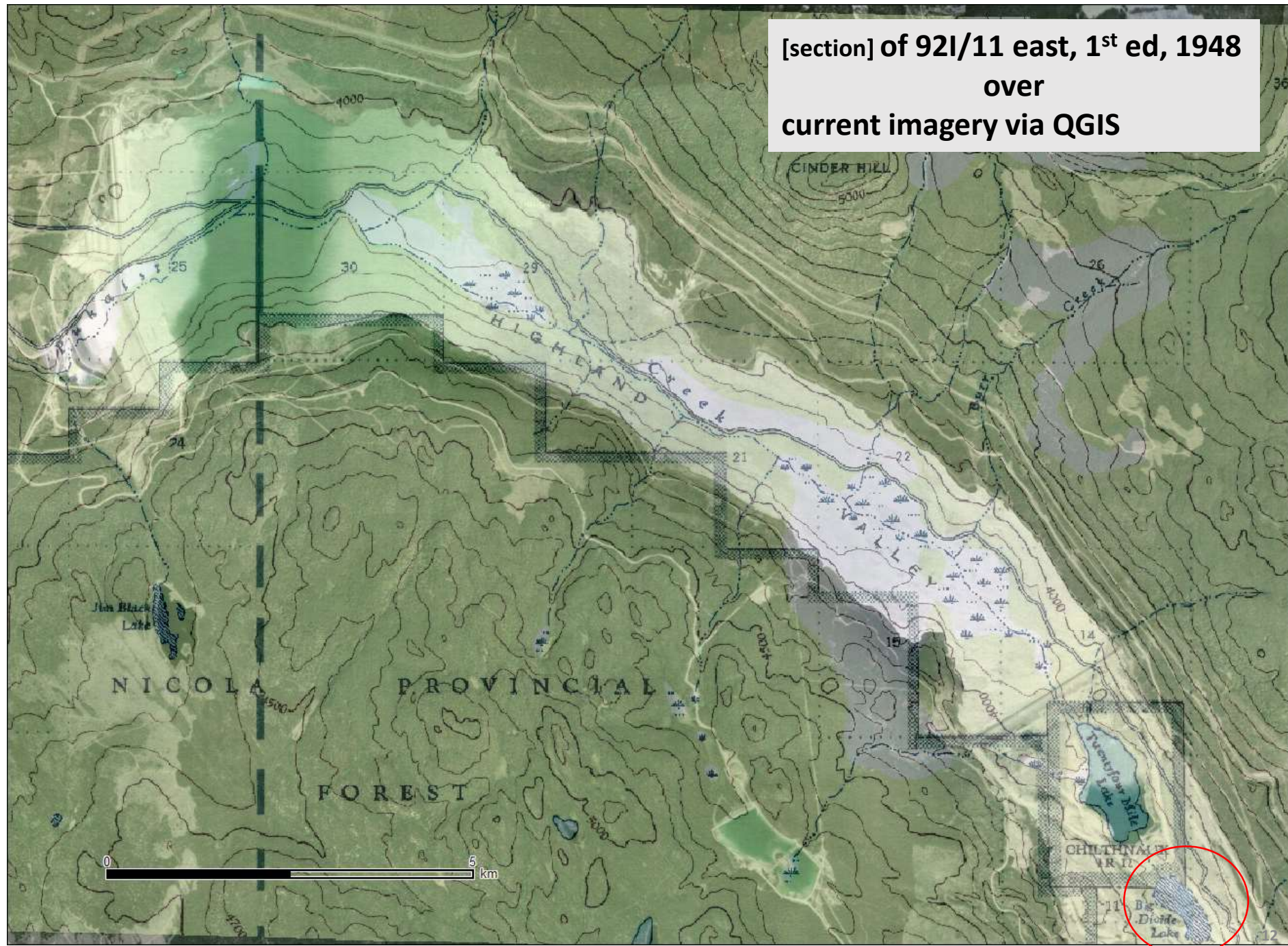

How / Why is a lake no longer a lake?



[section of] 92I/11 east, 1st ed, 1948



[section of] 92I/11, 3rd ed, 1991

Name	Big Divide Lake
Key	JAHVQ
Status	Rescinded
Feature Type	Lake

How / Why is an IR no longer an IR?



[section of] 92I/11 east, 1st ed, 1948



Highland Valley Copper purchased the reserves:

- Chilthnaux #12 near 24 Mile Lake
- Quiltanton #13 between Quiltanton and Little Divide Lakes

*Highland Valley Centre sustainable waste management environmental assessment certificate application:
Appendix J - Archaeological overview assessment, 2007*



Filter Datasets

Change survey

2016 Census (100% Data) ▾

Submit

Topic

Age and sex

Families, households and marital status

Income

Language

Type of dwelling

Geography

Census Division

Census Metropolitan Area / Census
Agglomeration

Census Subdivision

Census Tract

Dissemination Area

Economic Region

Federal Electoral District

Forward Sortation Area









Province / Territory

Variable

2016 Census of Population

Filter items

Showing 1 to 10 of 92 entries | Show 10 ▾ entries

Cat no.  	Date  	Topic  	Title  
98-400- X2016001	May 3, 2017	Age and sex	Age (in Single Years) and Average Age (127) and Sex (3) for the Population of Canada, Provinces and Territories, Census Metropolitan Areas and Census Agglomerations, 2016 and 2011 Censuses - 100% Data HTML Beyond 20/20 SDMX (XML)
98-400- X2016002	May 3, 2017	Age and sex	Age (in Single Years) and Average Age (127) and Sex (3) for the Population of Canada, Census Metropolitan Areas, Census Agglomerations and Census Subdivisions, 2016 and 2011 Censuses - 100% Data HTML Beyond 20/20 SDMX (XML)
98-400- X2016003	May 3, 2017	Age and sex	Age (in Single Years) and Average Age (127) and Sex (3) for the Population of Canada, Provinces and Territories, Census Divisions, Census Subdivisions and Dissemination Areas, 2016 Census - 100% Data HTML Beyond 20/20 SDMX (XML)
98-400- X2016004	May 3, 2017	Age and sex	Age (in Single Years) and Average Age (127) and Sex (3) for the Population of Canada, Provinces and Territories, Census Divisions and Census Subdivisions, 2016 Census - 100% Data HTML Beyond 20/20 SDMX (XML)
98-400- X2016005	May 3, 2017	Age and sex	Age (in Single Years) and Average Age (127) and Sex (3) for the Population of Census Metropolitan Areas,

Census Datasets

← Hide Filters

Filter Datasets

Change survey

1991 Census

Submit

Geography

Census Division

Census Metropolitan Area

Census Metropolitan Area / Census Agglomeration

Census Subdivision

Census Tract

Enumeration Area

Federal Electoral District

Forward Sortation Area

Primary Census Metropolitan Area / Primary Census Agglomeration

Province / Territory

Filter Datasets

Change survey

1991 Census

Submit

Geography

Clear X

Census Division

Census Subdivision

1991 Census of Population – Census Subdivision

Filter items

Showing 1 to 2 of 2 entries | Show 10 entries

Cat no. XXXXXXXXXX	Date XXXXXX	Topic	Title
95F0168X Archived	September 15, 1992	Profile	Profile of Census Divisions and Subdivisions - Part A HTML Beyond 20/20
95F0170X Archived	June 1, 1993	Profile	Profile of Census Divisions and Subdivisions - Part B HTML Beyond 20/20

Profile of Census Divisions and Subdivisions - Part B

About

Data table

Download

Related data

Select data categories for this table

Geography

Geographic index

Canada

5294.	Thompson-Nicola Regional District
5295.	Merritt, C
5296.	Thompson-Nicola, Subd. C, SRD
5297.	Lytton, VL
5298.	Ashcroft, VL
5299.	Cache Creek, VL
5300.	Clinton, VL
5301.	Thompson-Nicola, Subd. D, SRD
5302.	Logan Lake, DM
5303.	Thompson-Nicola, Subd. B, SRD
5304.	Kamloops, C
5305.	Chase, VL

	Thompson-Nicola, Subd. E, SRD
	Thompson-Nicola, Subd. A, SRD
	Goldstream, R

5485.	Peace River Regional District
5486.	Tumbler Ridge, DM
5487.	Pouce Coupe, VL
5488.	Chetwynd, DM
5489.	Dawson Creek, C
5490.	Peace River, Subd. C, SRD
5491.	Hudson's Hope, DM
5492.	Taylor, DM
5493.	Fort St. John, C
5494.	Peace River, Subd. B, SRD
5495.	East Moberly Lake 169, R
5496.	West Moberly Lake 168A, R
5497.	Blueberry River 205, R
5498.	Doig River 206, R

1991 Census Area Profiles

Archived Content

Information identified as archived is provided for reference, research or recordkeeping purposes. It is not subject to the Government of Canada Web Standards and has not been altered or updated since it was archived. Please contact us to request a format other than those available.

Profile of Census Divisions and Subdivisions - Part B

3410 Average income, family income \$	46,660
3411 Median income, family income \$	48,495
3412 Standard error of average income, family income \$	1,772
3501 All economic families (38)	715
3502 Low income economic families (38)	80
3503 Incidence of low income (38) (39) %	11.0
3601 All unattached individuals (38)	165
3602 Low income unattached individuals (38)	75
3603 Incidence of low income (38) (39) %	44.8
3701 Total population in private households (38)	2,360
3702 Persons in low income family units (38)	305
3703 Incidence of low income (38) (39) %	12.9
3801 Household income - All private households	860
3802 Under \$10,000, household income	80
3803 \$10,000 - \$14,999, household income	35
3804 \$15,000 - \$19,999, household income	70
3805 \$20,000 - \$29,999, household income	90
3806 \$30,000 - \$39,999, household income	95
3807 \$40,000 - \$49,999, household income	135
3808 \$50,000 - \$59,999, household income	155
3809 \$60,000 - \$69,999, household income	70
3810 \$70,000 and over, household income	125
3811 Average income, household income \$	43,585
3812 Median income, household income \$	44,946

Profile of Census Divisions and Subdivisions - Part B

- About
- Data table
- Download
- Related data

Download

Download data as displayed in the Data table tab

- [CSV \(comma-separated values\) file](#) [a](#)
15 KB (approximate)
- [TAB \(tab-separated values\) file](#) [b](#)
15 KB (approximate)

Download entire table

- [IVT \(Beyond 20/20\) file](#) [c](#)
8.85 MB (9,283,656 bytes)

Welcome to the Canadian Census Analyser

Starting points:

1. Census Profiles Tables

- by Census Geography:
 - [Canada, Provinces and Territories](#)
 - [Federal Electoral District](#)
 - [Forward Sortation Areas \(FSA\)](#)
 - [Census Division](#)
 - [Census Subdivision](#)
 - [Census Tract](#)
 - [Enumeration area / Dissemination area](#)
- by Census Year
 - [2016](#)
 - [2011 NHS](#)
 - [2011](#)
 - [2006](#)
 - [2001](#)
 - [1996](#)
 - [1991](#)
 - [1986](#)
 - [1981](#)
 - [1971](#)
 - [1961](#)

2. Public use microdata files (PUMF)

- [Census PUMF files](#)
- [NHS PUMF files](#) -added hierarchical file 2014-12-17-

1981 (cumulative)

- **2a questionnaire/short form**

- Age, sex and marital status
- Mother tongue
- Dwellings and households
- Families

- **2b questionnaire/long form**

- Population and mobility
- Languages and ethnic origin
- Religion, place of birth and immigration
- Schooling
- Dwellings and families
- Labour force activity, occupation and industry
- Income

as far back as 1981 for CSDs

back to 1961 for Census Tracts (CTS)

Census Profile: [Cumulative Profiles](#)

Income of non-family persons 15 years and over: median income
Income of non-family persons 15 years and over: standard error of average income
Incidence of low income: all economic families
Incidence of low income: low income economic families
Incidence of low income: incidence of low income (in economic families)
Incidence of low income: all unattached individuals
Incidence of low income: low income unattached individuals
Incidence of low income: incidence of low income (among unattached individuals)
Private household income - all households
Private household income - under \$5,000
Private household income - \$ 5,000 to \$ 9,999
Private household income - \$10,000 to \$14,999
Private household income - \$15,000 to \$19,999
Private household income - \$20,000 to \$24,999
Private household income - \$25,000 to \$29,999
Private household income - \$30,000 to \$39,999
Private household income - \$40,000 and over
Private household income - average income
Private household income - median income
Private household income - standard error of average income

Include in the result:

- ☐ Census Subdivision code ☐ Census Subdivision name
☐ Census Division code ☐ Census Division name
☐ Province code ☐ Province abbrev. ☐ Province name

Data category to be listed as:columns: ☒ rows: ☐**Select the output format:**

- HTML ▼
- HTML
- Text
- Spreadsheet (comma delimited)
- MS Excel ready
- SAS
- SPSS
- dBASE (maximum 255 columns allowed)

b or window in the browser.

	A	B	C	D	E	F	G	H	I	J	K
1	1981 Profile of Census Subdivisons / Cumulative Profiles										
2											
3	COL0	CD + CSD code									
4	COL1	Province code									
5	COL2	Province abbrev.									
6	COL3	Census Subdivision code									
7	COL4	Census Subdivision name									
8	COL5	Population, 1976									
9	COL6	Population, 1981									
10	COL7	Occupied private dwellings - total / Occupied private dwellings - average value of dwelling									
11	COL8	Private households - average gross rent (monthly)									
12	COL9	Private household income - all households / Private household income - average income									
13	COL10	Private household income - all households / Private household income - median income									
14											
15	COL0	COL1	COL2	COL3	COL4	COL5	COL6	COL7	COL8	COL9	COL10
16											
17	5933035	59	B.C.	35	Logan Lake	1388	2637	76729	400	27552	26946
18											

need to 'format' column headings...

Summary

- **StatsCan 'Census Datasets'**
 - back to 1991
 - need Beyond 20/20
- **CHASS *Census Analyser* (need subscription)**
 - back to 1981 for CSDs
 - back to 1961 for Census Tracts (CTs)
 - need to format .csv column headings